Looking for astronauts!

(/Astronauts wanted)

Meet “Chamon, the Alien”

Learn his secret language “Scriptis”

And win one week of real Astronaut training at the Euro Space Center located in Belgium

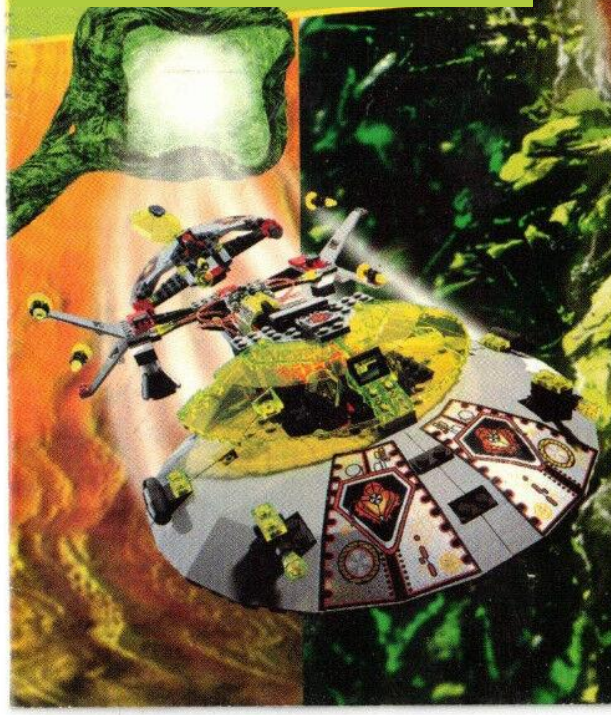

U.F.O.
Win one week of real Astronaut training!
Call now!
030/88 66 20
If you also want to experience a take-off (like our heroes in space), decipher the code written in 'Scriptis' and submit your solution by calling 0 30/88 66 20. Or submit it via postcard by writing the keyword 'U.F.O.' on the cover of your letter. Our address is "LEGO INC.", Postcode 12 65, 24591 Hohenwestedt. And there you have it, you can take three people with you! Win a travel to the Europe Space Center (Belgium), there you will be trained in one week on how to be a "real" Astronaut.
The space-training contains:
- Simulated take-offs on PCs
- Simulated zero-gravity
- Simulation of "floating in space"
Also, we give away 50 Junghans Space-Watches!
(Translator Notes: "Junghans" is a German company, making watches. Maybe they had a cooperation with LEGO at that time?)
End date for Submissions is the 31st of October 1997
Workers at the LEGO INC. and their family are not allowed to participate. (Legal restriction from LEGO INC.) The respective winners receive their win confirmation via postcard.
http://www.LEGO.com
LEGO SYSTEM
© 1997 LEGO GmbH, Hohenwestedt. ® LEGO ist eingetragenes Warenzeichen. Printed in Denmark by color Print, Vadum 925.583-0

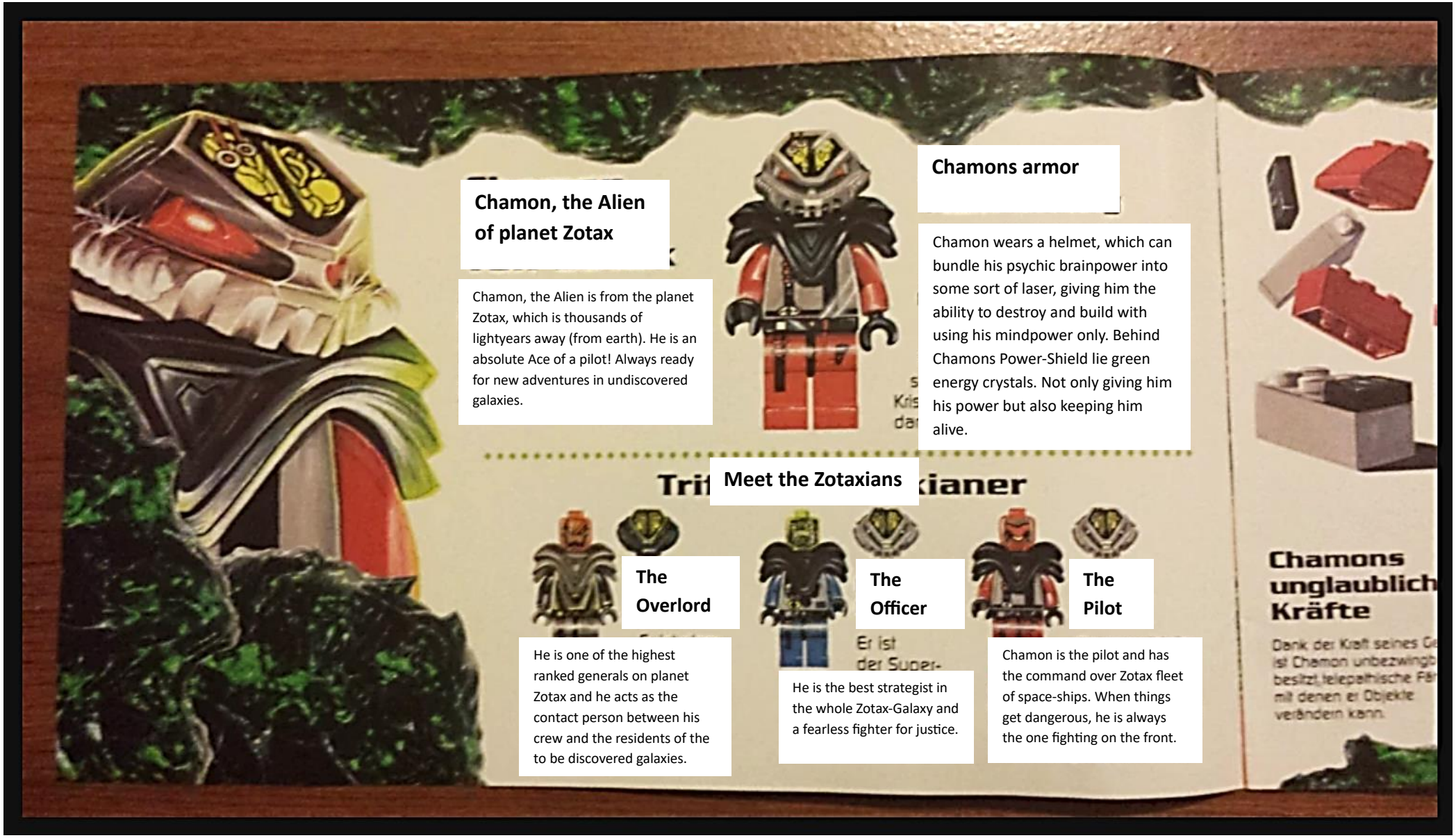
Chamon, the Alien of planet Zotax
Chamon, the Alien is from the planet Zotax, which is thousands of lightyears away (from earth). He is an absolute Ace of a pilot! Always ready for new adventures in undiscovered galaxies.
Chamons armor
Chamon wears a helmet, which can bundle his psychic brainpower into some sort of laser, giving him the ability to destroy and build with using his mindpower only. Behind Chamons Power-Shield lie green energy crystals. Not only giving him his power but also keeping him alive.
Meet the Zotaxians
The Overlord
He is one of the highest ranked generals on planet Zotax and he acts as the contact person between his crew and the residents of the to be discovered galaxies.
The Officer
He is the best strategist in the whole Zotax-Galaxy and a fearless fighter for justice.
The Pilot
Chamon is the pilot and has the command over Zotax fleet of space-ships. When things get dangerous, he is always the one fighting on the front.
Chamons unglaublich Kräfte

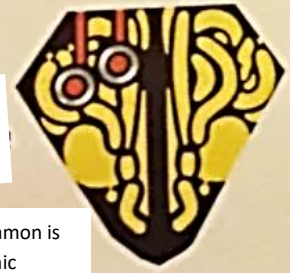

Chamons incredible powers

Thanks to his mindpower Chamon is unstoppable! He has telepathic powers that change the physical appearances of objects.

The living, green atmosphere

Planet Zotax might has rocky surface. But the whole planet is surrounded by a giant organism, which creates an atmosphere for the Zotaxians and protects them from the nearby magma planet, Vulcox.

The universe

The universe surrounding Zotax and the other planets also has a black hole which ends in a strange tunnel. The tunnel leads to (the milky way,) the galaxy in which planet earth is located.

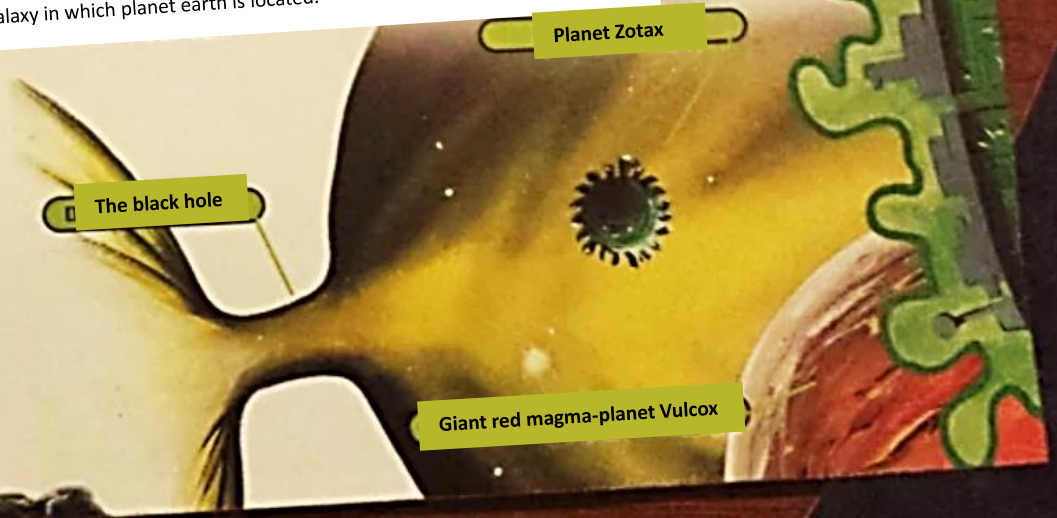

Thousands of lightyears away there is a planet called 'Zotax'. A group of Zotaxians received an SOS from the planet 'Volcox': A lost UFO and its crew fly uncontrollably towards the Magma-Infested planet. 'Chamon, the Alien' starts the investigation of the SOS' source.
Get the spaceship ready!
C'mon, times almost up!!
Lock the ships doors!
TAKE OFF!
KLIK
SSSWWZZ
OSSIL
The giant capsule of the Zotax' plant can be used as a catapult for spaceships that are ready for take-off. With an incredible force the UFO mothership is being catapulted into space.
As soon as they reach it, the ship is being sucked into the depths of the black hole.
Slow down!
Planet 'Vulcox' is now in sight!

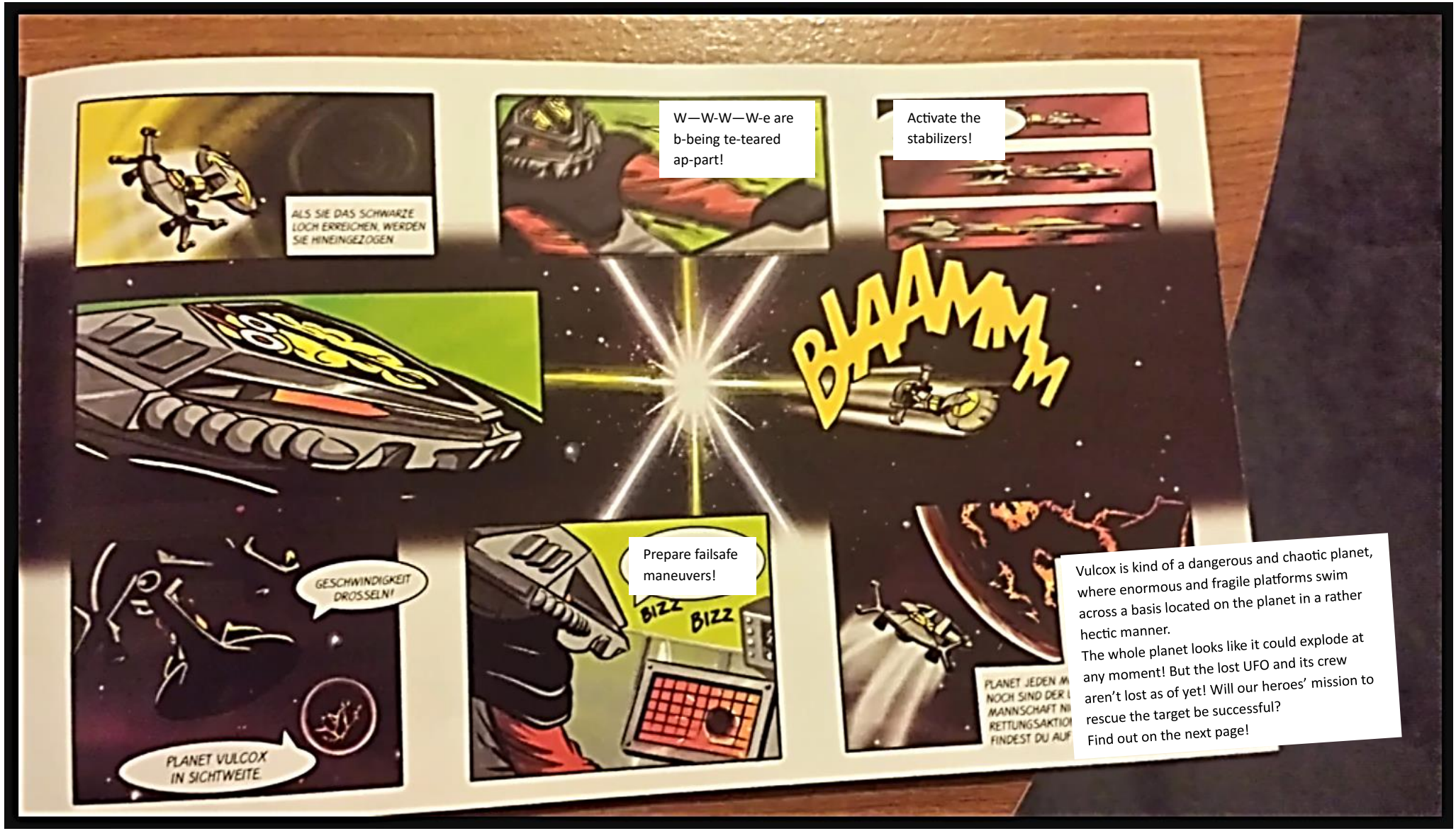
ALS SIE DAS SCHWARZE LOCH ERREICHEN, WERDEN SIE HINEINGEZOGEN
W—W-W—W-e are b-being te-teared ap-part!
Activate the stabilizers!
BLAAMMM
GESCHWINDIGKEIT DROSSELN!
PLANET VULCOX IN SICHTWEITE
Prepare failsafe maneuvers!
BIZZ
BIZZ
Vulcox is kind of a dangerous and chaotic planet, where enormous and fragile platforms swim across a basis located on the planet in a rather hectic manner.
The whole planet looks like it could explode at any moment! But the lost UFO and its crew aren't lost as of yet! Will our heroes' mission to rescue the target be successful?
Find out on the next page!

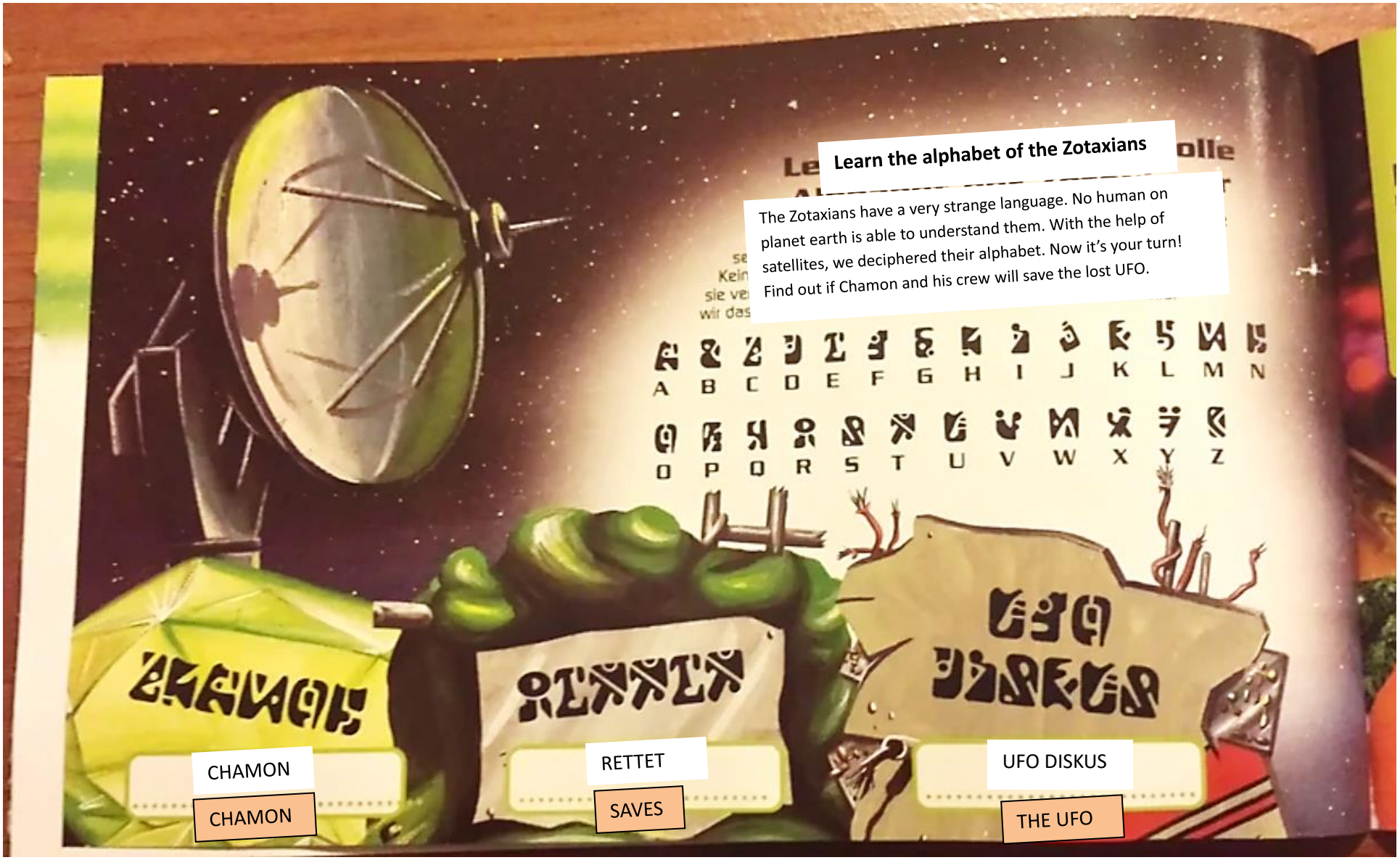

Learn the alphabet of the Zotaxians

The Zotaxians have a very strange language. No human on planet earth is able to understand them. With the help of satellites, we deciphered their alphabet. Now it's your turn! Find out if Chamon and his crew will save the lost UFO.

CHAMON

CHAMON

RETTET

SAVES

UFO DISKUS

THE UFO

U.F.O.
New, right from outer space!
The high-intelligent civilization of the Zotaxians have mobile space-stations and a super-speedy fleet of ships to their disposal for their many intergalactic adventures.
Are you ready?
6915
U.F.O. Schwesterschiff
mit Disc-Cockpit, Doppeldelta Antrieb und Außerirdischen. Ab 7 Jahren.
6975
U.F.O. Docking Disc
6818
U.F.O.
Planeten-
sprinter.
Ab 5 Jahren.
6836
U.F.O.
Sky Surfer.
Ab 5 Jahren.
6829
U.F.O.
MobMoon
Traveller mit
Robot-Druiden.
Ab 6 Jahren.
Electric 9V
6979
U.F.O. Mutterschiff mit 9V Micro-Motor und "Fiber Optic" System, Magnet Andock-Funktion, glasener Kommandokanzel, Astro-Spezialist, Außerirdischen, Robot-Druiden und Poster. Ab 8 Jahren.
6990
U.F.O. Diskus mit
LEGO SYSTEM